Tenor

30.04.2026

Weber: Der Freifisch

Arr.: Franz Schöggl
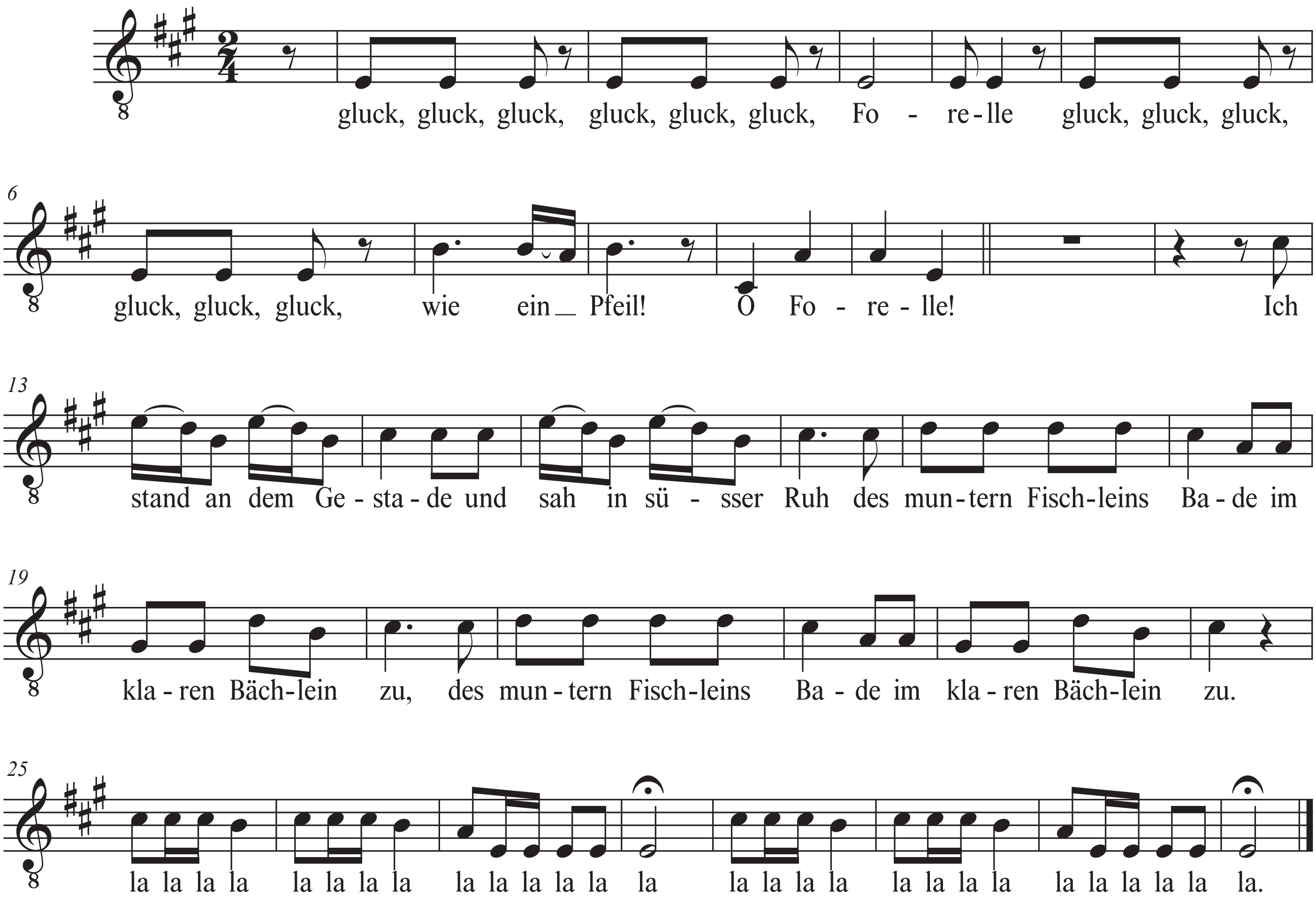
©VB2026